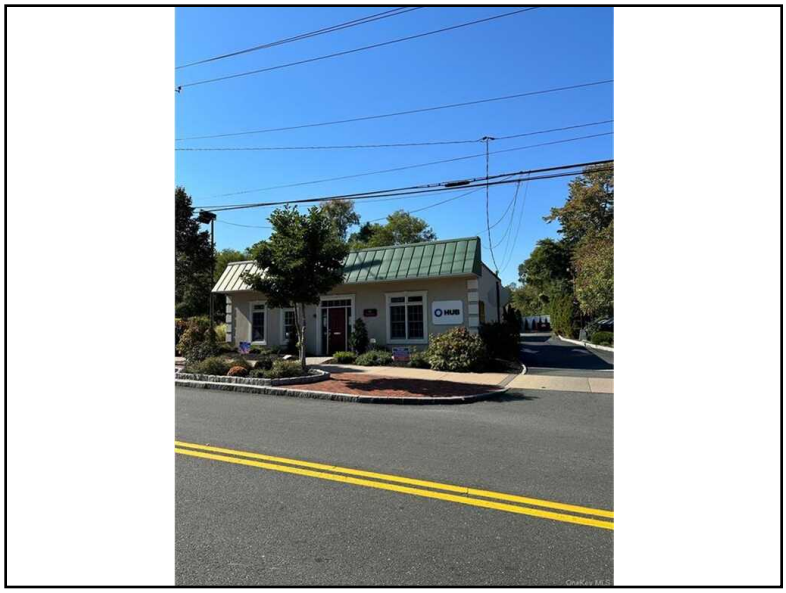

91 South Main Street, Unit #7
New City, NY 10956
For Lease: $500 Per Month

Type:	Commercial
MLS#:	6227046
Square Footage:	75

Turnkey, ALL inclusive office cubicle located on S Main Street next to Starbucks. Furniture is included. The building has 11 parking spaces, a Generac generator, electric charger for an EV, and 2 bathrooms. Please note that this is 1 of 7 cubicles available within a shared office.

Listing Details

Asking Price: $500 Per Month
MLS ID: 6227046
Status: Leased
Last Update: 4/13/2023
Type: Commercial
Added: 1,413 Day(s) Ago

Property Details

Address: 91 South Main Street, Unit #7
Zip: 10956
Total Bathrooms: 0
City: New City
County: Rockland
State: NY
Square Footage: 75

Location Details

Water Front: No
Water Access: No

Heating, Cooling, & Utility Details

Heat Type: Natural Gas
Water Type: Public
Air Conditioning: Central Air

Broker Details

Triforce Commercial RE LLC
Jason Horowitz