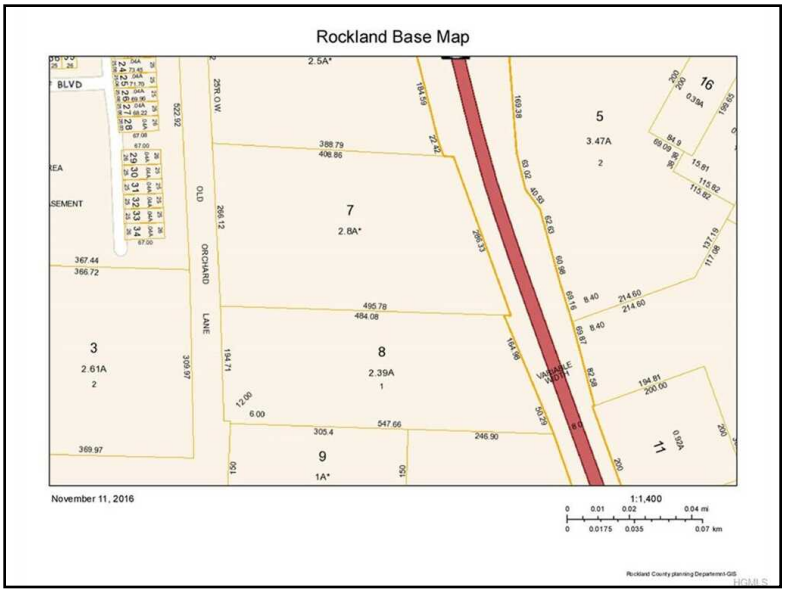

289 303 Route
Congers, NY 10920
For Sale: $700,000

Type:	Land
MLS#:	4731947
Square Footage:	0
Taxes:	$30,230

Presented is 2.8 +/- Acres of land to be developed zoned COS. COS zoning affords a multitude of uses including, but not limited to: Commercial office, light industrial, retail and service. All information, including taxes to be verified by Buyer's Broker.

Listing Details

Asking Price: $700,000
Type: Land
Added: 3,421 Day(s) Ago

Taxes: $30,230
MLS ID: 4731947

Status: Sold
Last Update: 9/30/2021

Property Details

Address: 289 303 Route
Zip: 10920

City: Congers
County: Rockland

State: NY
Total Bathrooms: 0

Location Details

Lot Size: 2.8 Acres

Water Front: No

Water Access: No

School Details

School District: Clarkstown

Middle School: Felix Festa Achievement

High School: Clarkstown North

Heating, Cooling, & Utility Details

Water Type: Public

Sewer Type: Public Sewer

Broker Details

Triforce Commercial RE LLC

Jason Horowitz