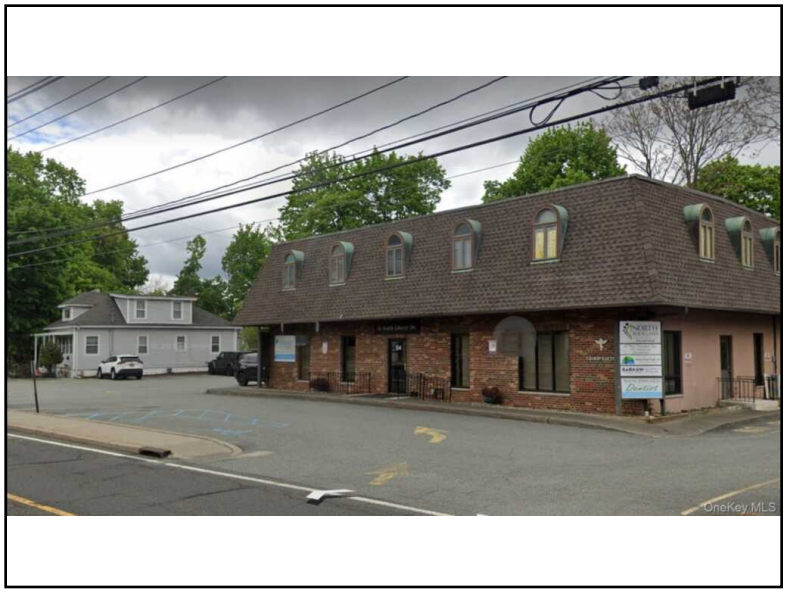

54 S Liberty Drive, Unit #4
Stony Point, NY 10980
For Lease: $1,800 Per Month

Type:	Commercial
MLS#:	1066952
Square Footage:	600

Excellent opportunity to establish or expand your business in this attractive, move-in-ready second-floor office suite located at 54 South Liberty Drive in Stony Point! This well-maintained professional space features a versatile layout with multiple private offices, spacious work areas, and room for meetings or collaborative use. Beautiful arched windows provide abundant natural light and architectural charm, creating a bright and welcoming environment for employees and clients alike. Additional highlights include air conditioning, carpeted interiors, built-in storage, and convenient on-site parking. Ideally situated along the South Liberty Drive commercial corridor, the property offers accessibility to surrounding Rockland County communities and nearby businesses. Perfect for attorneys, accountants, consultants, administrative offices, and a variety of other professional uses. Offered at just $1,800 per month, this is a fantastic opportunity to secure an appealing, functional office space at an affordable price.

Listing Details

Asking Price: $1,800 Per Month
MLS ID: 1066952
Status: Active
Last Update: 10/26/2026
Type: Commercial
Added: 28 Day(s) Ago

Property Details

Address: 54 S Liberty Drive, Unit #4
Zip: 10980
Total Bathrooms: 0
City: Stony Point
County: Rockland
Siding: Brick
State: NY
Square Footage: 600

Location Details

Lot Size: 0.01 Acres
Water Front: No
Water Access: No

School Details

School District: Contact Agent

Heating, Cooling, & Utility Details

Heat Type: Electric
Air Conditioning: Electric
Water Type: Other
Sewer Type: Other

Broker Details

Triforce Commercial RE LLC
Jason Horowitz